Model Series 560

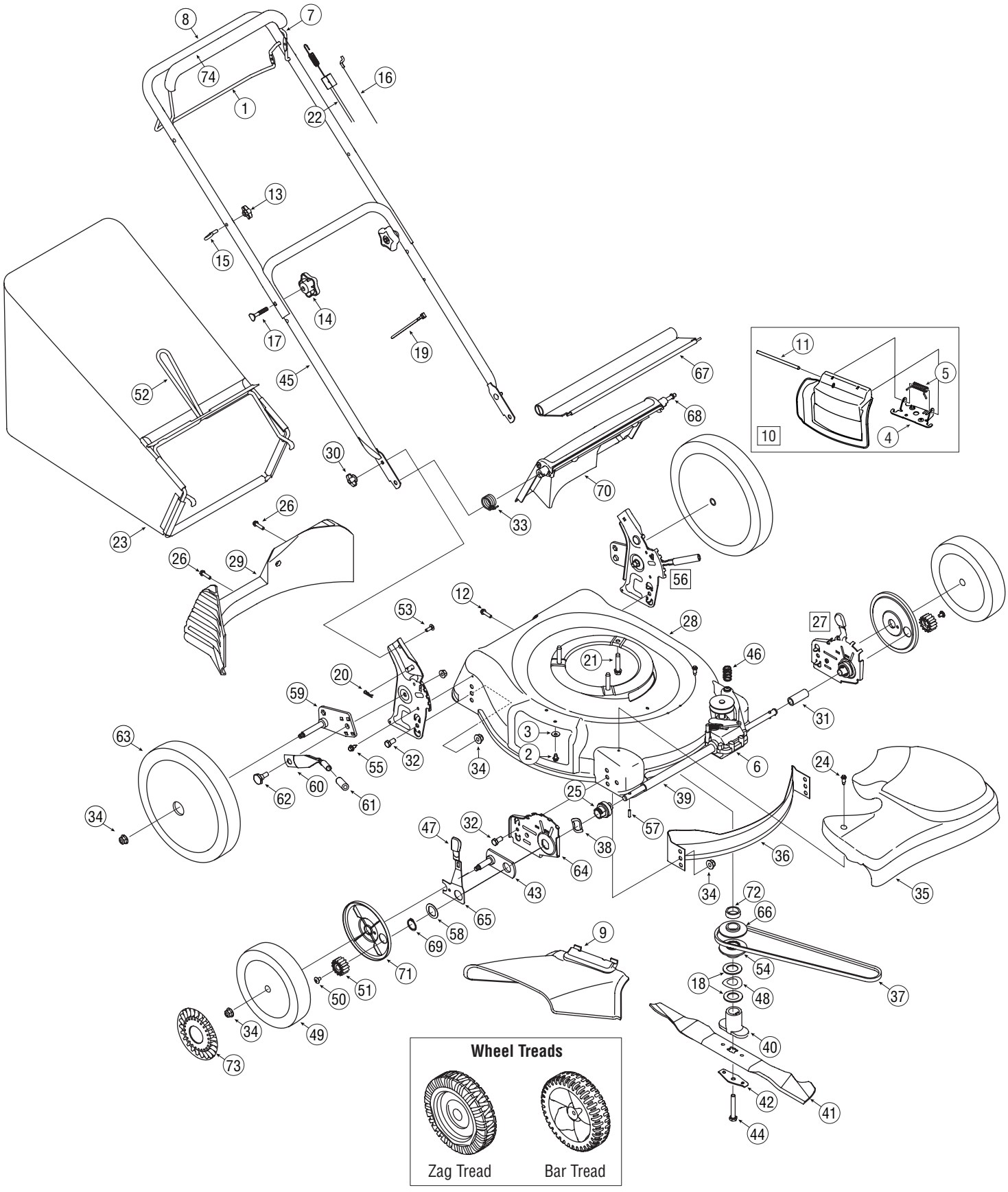

Ref. No.	Part No.	Description
1	747-1214	Drive Control
2	710-0599	TT Screw 1/4-20 x 0.5
3	736-0270	Bell Washer.265 x 0.75
4	17032A	Deflector Chute Adapter
5	732-1014	Torsion Spring
6	618-04376A	Transmission Assembly
7	747-1161A	Blade Control
8	749-1092A	Upper Handle
9	731-04177	Chute Deflector
10	687-02055	Mulch Plug Complete
11	747-0710	Hinge Pin
12	710-0286	Screw, Machine, 1/4-20 x .500
13	720-0279	Handle Knob
14	720-04072	Star Knob
15	710-1205	Eye Bolt
16	746-1113	Control Cable - 37.750”
17	710-1174	Carriage Bolt 5/16-18 x 2.0
18	736-0250	Washer, Flat, 1.00 x 1.25 x .107
19	726-0240	Cable Tie
20	714-0104	Cotter Pin
21	710-0654A	Self-Tapping Sems Screw
22	746-04203	Drive Cable - 51”
23	664-04027	Grassbag Assembly
24	710-1650	Shoulder Screw # 12 -24
25	682-0015	Front Bearing Assembly
26	710-1241	Screw, 1/4-15 x 1.000
27	687-02194	Height Adjustment Ass’y - RH
	687-02193	Height Adjustment Ass’y - LH
28	787-01278	21” Deck
29	731-04150C	Rear Baffle
30	712-0397	Wing Nut
31	750-04595	Slev. Spacer 1.4” Lg.
32	710-0216	Hex Screw, 3/8-16 x.75
33	732-04090A	Torsion Spring - RH
34	712-04065	Flange Lock Nut, 3/8-16
35	731-05132A	Transmission Cover
36	782-5002B	Front Baffle
37	754-0637A	V-Belt
38	736-0447	Wave Washer
39	750-04594	Sleeve Spacer 8.985” Lg.

Ref. No.	Part No.	Description
40	748-04082	Blade Adapter
41	742-0741	21” Mulching Blade
42	736-0524B	Blade Bell Support
43	687-02044	Pivot Plate Assembly
44	710-1257	Hex Screw 3/8-24 x 2.50
45	749-0928A	Lower Handle
46	732-1043	Belt Tension Spring
47	720-0426	Adjustment Knob
48	736-04173	Wash, Sprg, 1.005 x 1.825 x .048
49	634-0190	Front Wheel 8 x 1.8, Bar
50	710-04531	Screw, 1/4-20 x .390
51	717-1762	Gear 14T RH FWD
	717-1761	Gear 14T LH FWD
52	747-04080	Grass Bag Frame
53	710-0703	Carriage Bolt 1/4-20
54	756-04160	Pulley, Half
55	710-1652	TT Scr. w/Washer 1/4-20 x.625
56	687-02280	Handle Bracket Assembly - LH
	687-02279	Handle Bracket Assembly - RH
57	715-0221	Dowel Pin
58	736-0474	Washer
59	687-02039A	Pivot Arm Assembly - RH
	687-02040A	Pivot Arm Assembly - LH
60	732-0866	Rear Spring Lever
61	720-0312	Foam Grip
62	738-0507B	Shoulder Scr.500 Dia. x.434
63	734-04082	Rear Wheel, 12 x 1.8, Bar
64	782-01298	Height Adjuster Plate - RH
	782-01299	Height Adjuster Plate - LH
65	732-0706	Front Lever - RH
	732-0707	Front Lever - LH
66	756-04161	Pulley, Half
67	731-05642	Rear Trailing Shield
68	747-04588	Pivot Rod
69	716-0102	Snap Ring
70	631-04225	Rear Discharge Door
71	782-7551A	Wheel Dust Cap
72	750-04438A	Spcr, Slev, 25mm x 1.375 x .620
73	731-0981A†	Hub Cap
74	731-2626†	Deluxe Bail Cover

† If equipped

8

Parts List

MTD For A Growing World. GENUINE FACTORY PARTS

To order replacement parts, call 1-800-800-7310 or visit us on the web at www.mtdproducts.com

IMPORTANT

For a proper working machine, use Factory Approved Parts. **V-BELTS** are specially designed to engage and disengage safely. A substitute (non OEM) V-Belt can be dangerous by not disengaging completely.